

Lake Motors Announces Its...

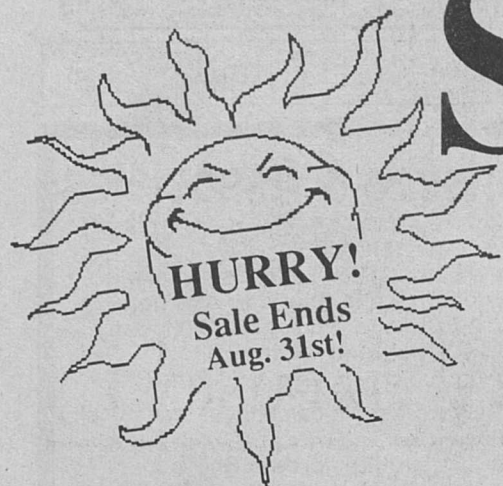

Summer

Clearance Sale!

Why go to  
Houston?  
Shop Local  
& **SAVE!**



**All Minivans**  
**Drastically Reduced!**  
plus 3.9% GMAC APR\*

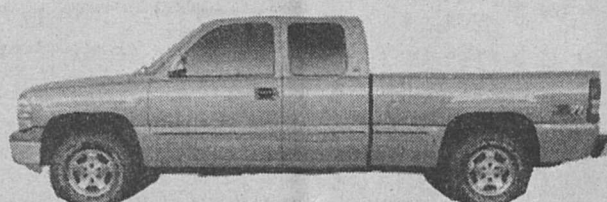

**4-Door Extended  
Cab Pickups**  
3.9% GMAC APR\*



**Olds Intrigues**  
**Drastically Reduced!**  
plus 3.9% GMAC APR\*

**PLUS Program Cars Just In,  
Clean Trade-Ins and More!**

**Oldsmobile**  
**START SOMETHING**

**CHEVROLET**  
We'll Be There

**Cadillac** THE POWER OF &  
THE FUSION OF DESIGN & TECHNOLOGY



**LAKE MOTORS OF EAGLE LAKE**  
323 S. McCarty • 234-5556

\*5.9% 48 months, 6.9% 60 months or Cash Rebates. Ask for details.

**2nd Chance & In-House  
Financing Available!**

## Police

hicle at 100 E. Lakeside Drive. Robin Donner, who had outstanding warrants in Eagle Lake and Wharton County, was arrested.

Donner requested that her boyfriend, Jarvis Knight, be called to the scene so she could release her vehicle to him. Knight arrived a short time later.

Before releasing the vehicle to Knight, Officer Lasley and Sgt. Crume learned that Knight was also wanted out of Eagle Lake and Austin County, so he too was arrested.

Both were transported to the CCDC for confinement.

At 11:30 a.m., Officer Krenk was dispatched to the 500 block of E. Prairie St. in regards to a suspicious male knocking on a resident's door on several occasions.

The last time he knocked, the resident opened the door to see the male holding a large screwdriver. The male quickly ran away and was last seen getting into a small blue car. The case is under investigation.

At 1:10 p.m., Creed Henry, who had two outstanding Eagle Lake municipal warrants for speeding and failure to appear, turned himself in to Officer Krenk at the police station. Officer Krenk took payment for the municipal warrants.

At 7:30 p.m., Columbus Police Officer Thomas arrested DeShannon Terrell Sims on two Eagle Lake municipal arrest warrants. Sgt. Crume had County Deputy Toppel take the warrants to Officer Thomas who was in Columbus.

At 10:54 p.m., Sgt. Crume and

Officer Lasley investigated a report of an attempted burglary on McCreary St. after the homeowner heard someone trying to enter her house. Several witnesses were questioned.

This case may be related to the earlier reported burglary attempt on Prairie St. and is under investigation.

### July 2000 Summary

**Columbus  
Livestock  
Co., Inc.**

1064 Reese Lane  
Columbus, TX 78934

Sale Every Thursday, 10:30 a.m.

Todd L. Keaton, owner

Top Dollar For Your Cattle Every Time

Office Phone: 979-732-2622

Home: 979-865-2584  
Mobile: 979-885-8647

We will be on the air at KULM, Columbus, Wednesdays from 6:30 to 6:45 a.m. and Thursdays, live at ring side, from 2:00 to 2:15 p.m.

If we can help you with marketing your livestock, please call Todd Keaton at 409-865-2584.

If you need a truck, trailer or men to work cattle, we're as near as the phone. Out of town, call collect; your calls are welcome. Try us on your next shipment.

Call Todd Keaton, residence 409-865-2584. "At your service 24 hours a day, seven days a week, and we appreciate your business."

Columbus Livestock is located at 1064 Reese Lane, Columbus (same exit off I-10 west, Exit 698, turn right on Reese Lane). Stop in at the "Auction Barn Cafe".

Receiving cattle on Wednesday at new location; receiving pens remain the same. Same competitive market... Same unbeatable service... New "state-of-the-art"

facilities to serve You, the seller. We appreciate your business!

### Market Report for August 3, 2000

Animals on hand: cattle, 2296; one horse.

No. of sellers: 294.

Packer cows: higher dressing utility and cutter cows, 39-43¢ per lb.; lower dressing utility & cutter cows, 33-38¢ per lb.; thin cows, 28-32¢.

Packer bulls: heavy weight bulls, 49-54¢; utility cutter bulls, 44-48¢.

### Stocker/Feeder - Calves/Yearlings

Steers #1: 200-300 lbs., \$1.40-1.55; 300-400 lbs., \$1.20-1.37; 400-500 lbs., \$1.06-1.16; 500-600 lbs., 95¢-1.05; 600-700 lbs., 86-94¢; 700-800 lbs., 78-85¢. Steers #2: 200-300 lbs., \$1.20-1.39; 300-400 lbs., \$1.05-1.19; 400-500 lbs., 92¢-1.02; 500-600 lbs., 85-94¢; 600-700 lbs., 79-85¢; 700-800 lbs., 70-77¢.

Heifers #1: 200-300 lbs., \$1.20-1.33; 300-400 lbs., \$1.06-1.16; 400-500 lbs., 94¢-1.03; 500-600 lbs., 87-94¢; 600-700 lbs., 80-86¢; 700-800 lbs., 74-79¢.

Heifers #2: 200-300 lbs., \$1.05-1.15; 300-400 lbs., 93¢-1.05; 400-500 lbs., 82-91¢; 500-600 lbs., 78-86¢; 600-700 lbs., 72-79¢; 700-800 lbs., 64-73¢.

Good stocker cow/calf pairs, \$675-775 by the head; med. cow/calf pairs, \$600-670 by the head; common cow/calf pairs, \$540-590; good stocker cows & heifers, \$560-640; med. cows & heifers, \$465-530.

## Narcotics

Continued from Page 1

ics Task Force.

In addition to putting several criminals behind bars and promoting a safer environment for children in the County, operations such as these promote improved cooperation and communication between the various agencies which participate.

Continued from Page 1

The July summary lists 241 calls; 16 adults arrested; six juveniles detained/handled; 19 misdemeanor charges filed; five felony charges filed; 82 municipal citations issued; charges filed; and 53 warning issued.

## Keeping an Eye on Texas

### Tourists love Texas

In 1998, travelers spent \$34.6 billion in Texas, a 6.5 percent increase over 1997. Texas' share of the domestic travel market is 6 percent—only California and Florida have a greater market share. Visitor spending in 1998 supported 370,000 jobs, and generated \$572 million in local taxes and \$1.7 billion in state tax revenues.

### Top Texas tourist sites and their location:

1. Alamo, San Antonio
2. Paseo del Rio (The Riverwalk), San Antonio
3. Six Flags Over Texas, Arlington
4. San Marcos Outlet Mall, San Marcos
5. State Capitol, Austin

SOURCES: Carole Keeton Rylander, Texas Comptroller of Public Accounts (www.window.state.tx.us) and the Texas Department of Economic Development.



## El bienestar de Texas

### A los turistas les encanta Texas

En 1998 los viajeros gastaron 34.6 mil millones de dólares en Texas, un aumento de 6.5 por ciento al compararse con 1997. Texas cuenta con una cuota de 6 por ciento del mercado de turismo doméstico; sólo los estados de California y Florida cuentan con una cuota mayor en este mercado. Los gastos de los visitantes a Texas en 1998 apoyaron 370,000 empleos y generaron 572 millones de dólares en impuestos locales y 1.7 mil millones de dólares en ingresos por impuestos estatales.

### Las atracciones turísticas más populares de Texas y dónde se localizan:

1. Alamo, San Antonio
2. Paseo del Río, San Antonio
3. Six Flags Over Texas, Arlington
4. Centro Comercial San Marcos
5. Capitolio del Estado, Austin

FUENTES: Carole Keeton Rylander, Contralora de Cuentas Públicas de Texas (www.window.state.tx.us) y El Departamento de Desarrollo Económico de Texas.



## Memorials

Continued from Page 5

Baumgarten, Janeen Cranek, Mr. & Mrs. J.P. Krenk, Adell Parr, Evelyn Drlík, Mr. & Mrs. Marvin Swoboda, Mr. & Mrs. Rudy Drlík Jr., Mr. & Mrs. Leon Schneider, Ruby Hoffmann, Mr. & Mrs. Daryl Pieprzyca, Mr. & Mrs. Mark Boenisch & Family; in memory of Emelie Popp; Mr. & Mrs. Kenneth Baumgarten, Mr. & Mrs. Leon Schneider, Bridget Popp, Madeline Popp; Also, in memory of Lillie Luttringer; Mr. & Mrs. Glen Woodruff; in memory of Clarence Eggemeyer;

Mr. & Mrs. Kenny Baumgarten, Mr. & Mrs. Joe Seifert, Lily C. Pinchback, Garwood Farmers Coop Association, Mr. & Mrs. Harry Zboril, Mr. & Mrs. Otto Popp, Mr. & Mrs. Victor Shimek, Mr. & Mrs. Robbie Sanders & Family, Mr. & Mrs. Ben Pavlu, Adell Parr, Elsie Krenk, Evelyn Drlík, Mr. & Mrs. Kenneth Danklefs, Joyce Hajovsky, Iris Danklefs, Mr. & Mrs. Bobby Weishuhn, Mr. & Mrs. Paul Baumgarten, Mr. & Mrs. Mark Wied, Mr. & Mrs. Jim Bunge Jr.

## CLASSIFIED ADS

Continued from Page 13

**DONNIE ROLLINS  
CONSTRUCTION**  
Specializing In — ROOFING & PAINTING  
• Reroofing • New & Repairs • Flat Roofs  
PAINTING Exterior/Interior  
NEW CONSTRUCTION — REMODELING  
Over 20 Years Experience  
CALL US FOR FREE ESTIMATES  
(979) 732-3594 • Cell (979) 732-4456

**Black & White Directory**  
— BUSINESSES & SERVICES —  
YOUR WEEKLY QUICK REFERENCE FOR SERVICES  
YOU CAN USE EVERY DAY!

**EB AIR CONDITIONING  
& HEATING SERVICE**  
215 County Road 291, East Bernard  
**979-335-4262**  
Your Independent Lennox Dealer  
State Lic. TACLB003799C  
**LENNOX**